

Alarm Status

Low		OK
High		OK

Recorder Info

Serial # : 0010017494	Model : HAXO-8	Battery : OK	Trip # : 91
User ID : cmro II STATIE TROACA 09 06			

Recorder Configuration

Start type : Date/Time start	Temperature alarms	Humidity alarms
Start delay : None	Lower : -30.0 °C after 2 Consecutive	Lower : 10.0 %RH
Interval : 5 Minutes	Upper : 50.0 °C after 2 Consecutive	Upper : 100.0 %RH
Alert indicator : Enabled lower & upper		
OK indicator : Enabled		

Recorded Data

First reading : 11/8/2016 5:35:00 PM	Temperature statistics	Humidity statistics
Last reading : 11/10/2016 5:05:00 PM	Lowest : 4.1 °C	Lowest : 59.4 %RH
Elapsed Time : 1 Day, 23 Hours, 30 Minutes	@ 11/10/2016 7:05:00 AM	@ 11/10/2016 3:15:00 PM
Total readings : 571	Highest : 12.2 °C	Highest : 90.5 %RH
First evaluated : 11/8/2016 5:35:00 PM	@ 11/8/2016 5:35:00 PM	@ 11/9/2016 5:55:00 AM
Last evaluated : 11/10/2016 5:05:00 PM	Average reading : 8.7 °C	Average reading : 85.5 %RH
Evaluated Time : 1 Day, 23 Hours, 30 Minutes	Standard Deviation (S) : 2.3 °C	Standard Deviation (S) : 6.9 %RH
Evaluated Readings : 571	Mean Kinetic 8.96 °C	

Low Alarm

Temperature	Triggered : (none)
	Time below : (none)
	Occurrences : 0
	°C - Minutes below : 0.00
Humidity	Triggered : (none)
	Time below : (none)
	Occurrences : 0

High Alarm

Temperature	Triggered : (none)
	Time above : (none)
	Occurrences : 0
	°C - Minutes above : 0.00
Humidity	Triggered : (none)
	Time above : (none)
	Occurrences : 0

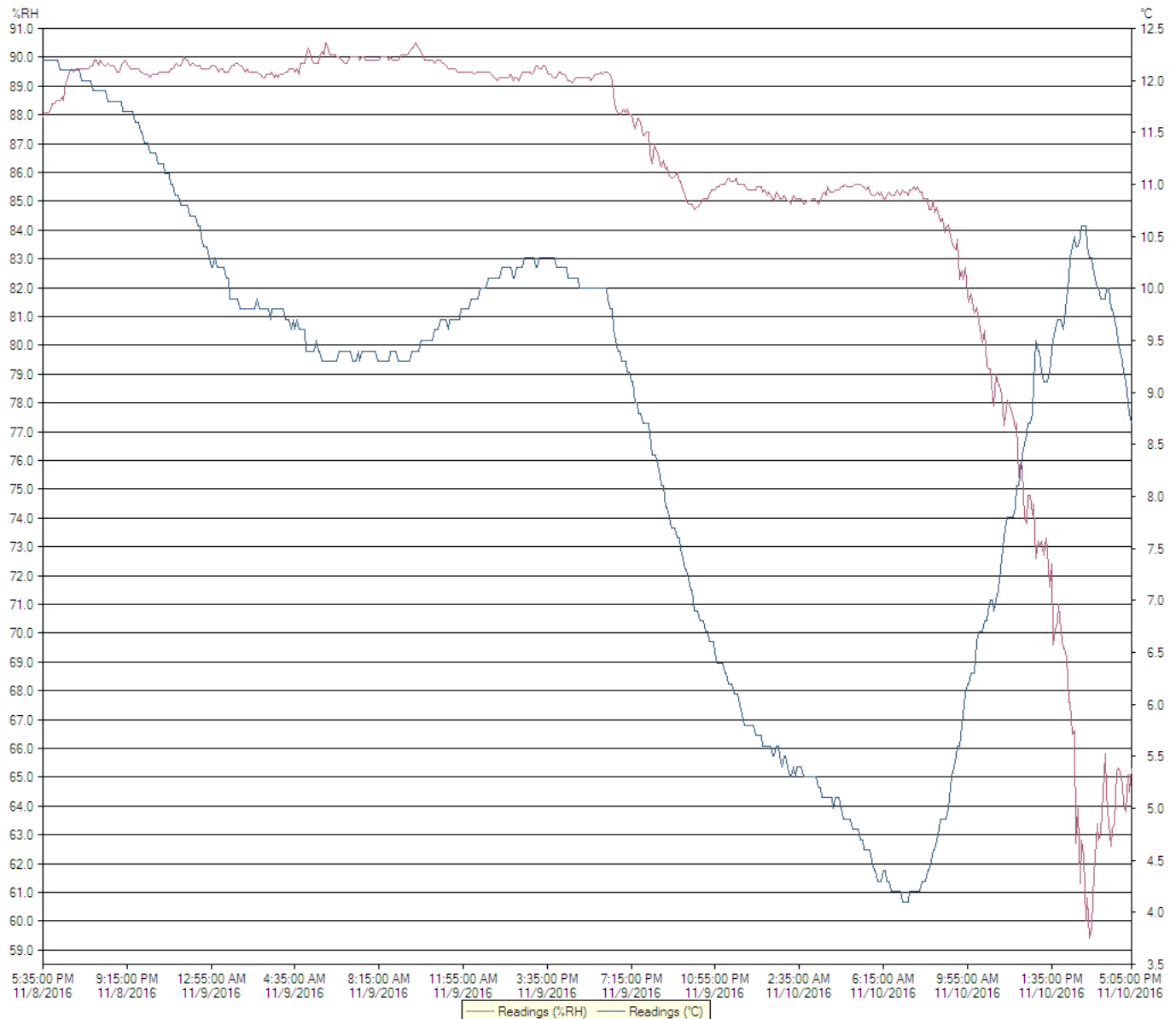

Chart

0010017494 - cmro II STATIE TROACA 09 06

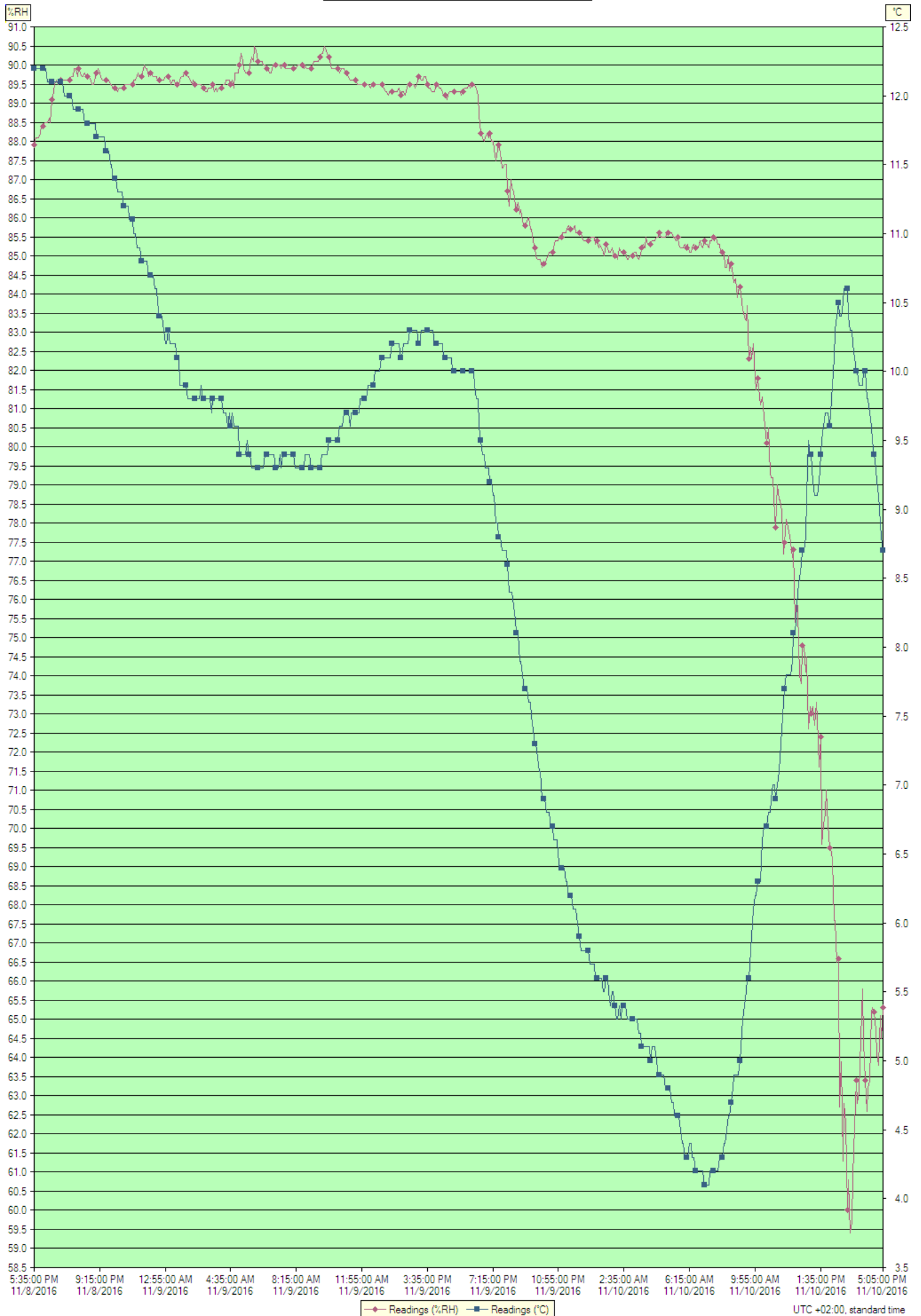

Index	Date	Time	%RH	°C
463	11/10/2016	8:05:00 AM	85.1	4.3
464	11/10/2016	8:10:00 AM	85.1	4.4
465	11/10/2016	8:15:00 AM	84.7	4.4
466	11/10/2016	8:20:00 AM	84.7	4.5
467	11/10/2016	8:25:00 AM	85.0	4.6
468	11/10/2016	8:30:00 AM	84.6	4.6
469	11/10/2016	8:35:00 AM	84.8	4.7
470	11/10/2016	8:40:00 AM	84.5	4.8
471	11/10/2016	8:45:00 AM	84.3	4.9
472	11/10/2016	8:50:00 AM	84.4	4.9
473	11/10/2016	8:55:00 AM	83.9	4.9
474	11/10/2016	9:00:00 AM	84.1	4.9
475	11/10/2016	9:05:00 AM	84.2	5.0
476	11/10/2016	9:10:00 AM	83.8	5.2
477	11/10/2016	9:15:00 AM	83.6	5.3
478	11/10/2016	9:20:00 AM	83.4	5.4
479	11/10/2016	9:25:00 AM	83.3	5.5
480	11/10/2016	9:30:00 AM	83.7	5.6
481	11/10/2016	9:35:00 AM	82.3	5.6
482	11/10/2016	9:40:00 AM	82.6	5.8
483	11/10/2016	9:45:00 AM	82.3	5.9
484	11/10/2016	9:50:00 AM	82.7	6.1
485	11/10/2016	9:55:00 AM	81.8	6.2
486	11/10/2016	10:00:00 AM	81.5	6.2
487	11/10/2016	10:05:00 AM	81.8	6.3
488	11/10/2016	10:10:00 AM	81.3	6.3
489	11/10/2016	10:15:00 AM	81.1	6.3
490	11/10/2016	10:20:00 AM	81.3	6.6
491	11/10/2016	10:25:00 AM	80.8	6.7
492	11/10/2016	10:30:00 AM	80.3	6.7
493	11/10/2016	10:35:00 AM	80.1	6.7
494	11/10/2016	10:40:00 AM	80.5	6.8
495	11/10/2016	10:45:00 AM	79.3	6.8
496	11/10/2016	10:50:00 AM	79.2	6.9
497	11/10/2016	10:55:00 AM	79.2	7.0
498	11/10/2016	11:00:00 AM	78.2	7.0
499	11/10/2016	11:05:00 AM	77.9	6.9
500	11/10/2016	11:10:00 AM	79.0	7.0
501	11/10/2016	11:15:00 AM	78.6	7.1
502	11/10/2016	11:20:00 AM	78.6	7.2
503	11/10/2016	11:25:00 AM	78.3	7.4
504	11/10/2016	11:30:00 AM	77.2	7.6
505	11/10/2016	11:35:00 AM	77.5	7.7
506	11/10/2016	11:40:00 AM	78.1	7.8
507	11/10/2016	11:45:00 AM	77.9	7.8
508	11/10/2016	11:50:00 AM	77.8	7.8
509	11/10/2016	11:55:00 AM	77.5	7.8
510	11/10/2016	12:00:00 PM	77.1	7.9
511	11/10/2016	12:05:00 PM	77.3	8.1
512	11/10/2016	12:10:00 PM	75.4	8.1
513	11/10/2016	12:15:00 PM	76.0	8.3
514	11/10/2016	12:20:00 PM	75.7	8.4
515	11/10/2016	12:25:00 PM	74.0	8.5
516	11/10/2016	12:30:00 PM	73.8	8.6
517	11/10/2016	12:35:00 PM	74.8	8.7
518	11/10/2016	12:40:00 PM	74.8	8.7
519	11/10/2016	12:45:00 PM	74.1	8.8
520	11/10/2016	12:50:00 PM	74.5	9.1
521	11/10/2016	12:55:00 PM	72.6	9.5
522	11/10/2016	1:00:00 PM	73.2	9.4
523	11/10/2016	1:05:00 PM	73.0	9.4
524	11/10/2016	1:10:00 PM	73.2	9.2
525	11/10/2016	1:15:00 PM	72.7	9.1
526	11/10/2016	1:20:00 PM	73.3	9.1
527	11/10/2016	1:25:00 PM	72.9	9.1
528	11/10/2016	1:30:00 PM	71.6	9.2
529	11/10/2016	1:35:00 PM	72.4	9.4
530	11/10/2016	1:40:00 PM	69.6	9.5
531	11/10/2016	1:45:00 PM	70.1	9.6
532	11/10/2016	1:50:00 PM	70.4	9.7
533	11/10/2016	1:55:00 PM	71.0	9.7
534	11/10/2016	2:00:00 PM	70.1	9.7
535	11/10/2016	2:05:00 PM	69.5	9.6
536	11/10/2016	2:10:00 PM	69.5	9.7
537	11/10/2016	2:15:00 PM	69.2	9.9
538	11/10/2016	2:20:00 PM	67.6	10.1
539	11/10/2016	2:25:00 PM	67.6	10.3

Index	Date	Time	%RH	°C
540	11/10/2016	2:30:00 PM	66.5	10.4
541	11/10/2016	2:35:00 PM	66.6	10.5
542	11/10/2016	2:40:00 PM	62.7	10.4
543	11/10/2016	2:45:00 PM	63.9	10.4
544	11/10/2016	2:50:00 PM	61.3	10.5
545	11/10/2016	2:55:00 PM	62.8	10.6
546	11/10/2016	3:00:00 PM	62.3	10.6
547	11/10/2016	3:05:00 PM	60.0	10.6
548	11/10/2016	3:10:00 PM	60.8	10.4
549	11/10/2016	3:15:00 PM	59.4	10.3
550	11/10/2016	3:20:00 PM	59.7	10.3
551	11/10/2016	3:25:00 PM	60.9	10.2
552	11/10/2016	3:30:00 PM	62.2	10.1
553	11/10/2016	3:35:00 PM	63.4	10.0
554	11/10/2016	3:40:00 PM	62.8	10.0
555	11/10/2016	3:45:00 PM	63.1	9.9
556	11/10/2016	3:50:00 PM	64.5	9.9
557	11/10/2016	3:55:00 PM	65.8	9.9
558	11/10/2016	4:00:00 PM	64.4	10.0
559	11/10/2016	4:05:00 PM	63.4	10.0
560	11/10/2016	4:10:00 PM	62.6	9.8
561	11/10/2016	4:15:00 PM	63.2	9.8
562	11/10/2016	4:20:00 PM	63.4	9.7
563	11/10/2016	4:25:00 PM	65.2	9.6
564	11/10/2016	4:30:00 PM	65.3	9.5
565	11/10/2016	4:35:00 PM	65.2	9.4
566	11/10/2016	4:40:00 PM	64.7	9.3
567	11/10/2016	4:45:00 PM	64.1	9.2
568	11/10/2016	4:50:00 PM	63.8	9.1
569	11/10/2016	4:55:00 PM	65.1	8.9
570	11/10/2016	5:00:00 PM	64.5	8.8
571	11/10/2016	5:05:00 PM	65.3	8.7

Summary

LogTag ID	0010017494	
User ID	cmro II STATIE TROACA 09 06	
LogTag battery	OK	
Non alert range	10.0 to 100.0 %RH	-30.0 to 50.0 °C
Time zone	UTC +02:00, standard time	
Number of readings	571	
Reading interval	5 Minutes	
Number of starts	91	
First reading	11/8/2016 5:35:00 PM	
Last reading	11/10/2016 5:05:00 PM	
Elapsed Time	1 Day, 23 Hours, 30 Minutes	
Reading range	59.4 to 90.5 %RH	4.1 to 12.2 °C
Average reading	85.5 %RH	8.7 °C
Standard Deviation (S)	6.9 %RH	2.3 °C
Degree Minutes below lower alert	0.00 %RH-Minutes	0.00 °C-Minutes
Degree Minutes above upper alert	0.00 %RH-Minutes	0.00 °C-Minutes
Mean Kinetic Temperature	8.96 °C	
Time below lower alert	None	None
Time above upper alert	None	None
Time not in alert	1 Day, 23 Hours, 30 Minutes	1 Day, 23 Hours, 30 Minutes